Perspektive Handel Caritas gGmbH

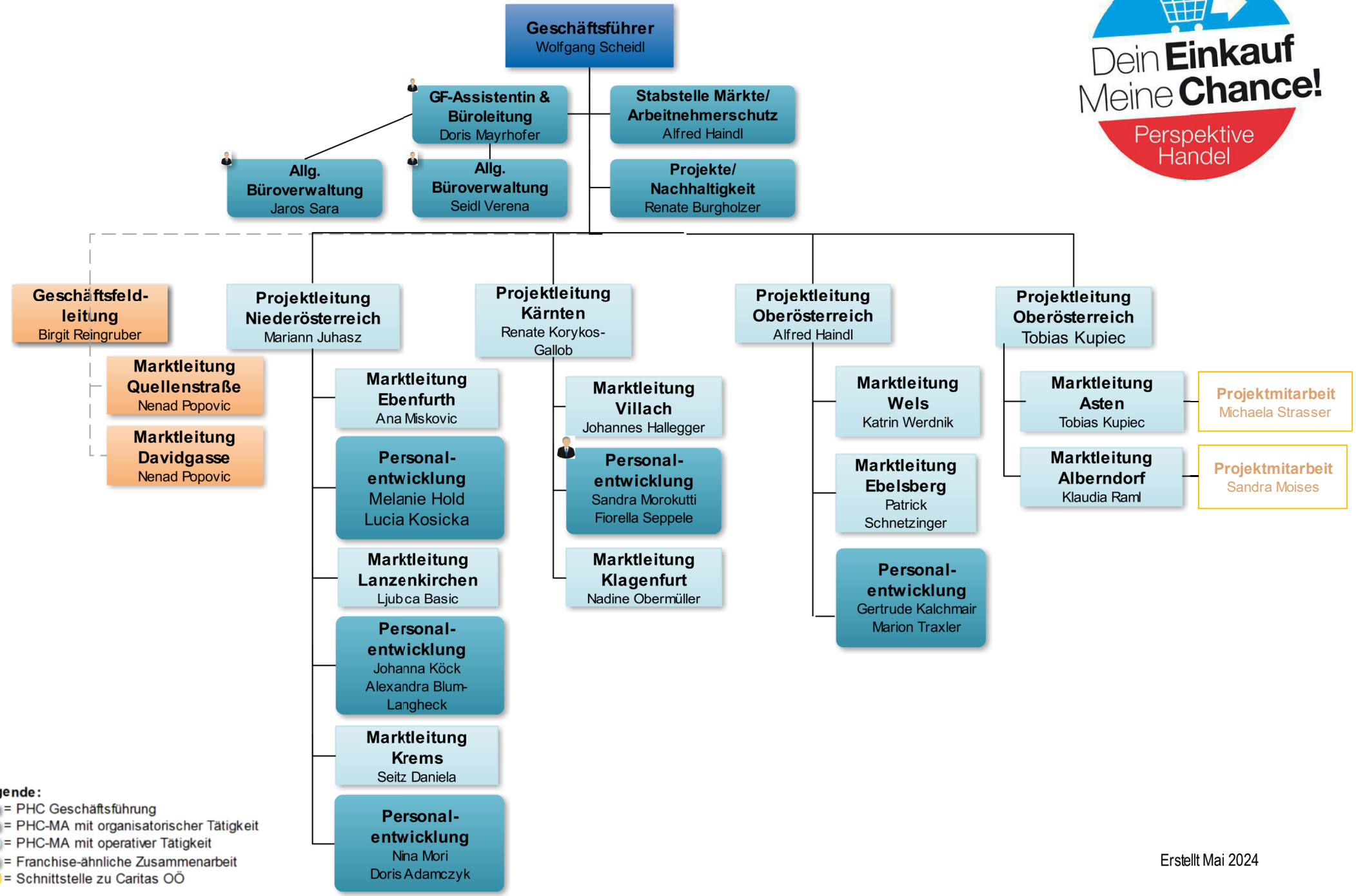

Erstellt Mai 2024